1967

SIGNET

Digitized by the Internet Archive
in 2013

http://archive.org/details/rockmontcollegey19rock_24

1967 Signet

Rockmont College

Longmont, Colorado

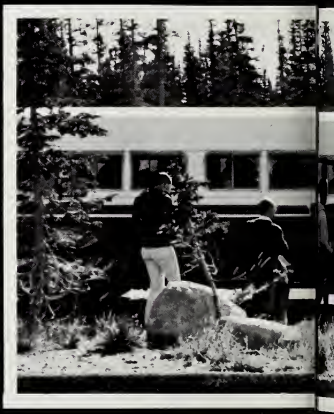

END
NEAR
Boycott

DEDICATION

We of the 1967 SIGNET Staff proudly dedicate this annual to two impressively important people, Rev. and Mrs. Jesse Jones. They have labored long hours to represent Rockmont College in other states through the ministry of the touring choir and their own personal work in the musical field. Mrs. Jones has worked the last two years as Dean of Women and Rev. Jones as an instructor in music.

We have so much appreciated their guidance in their individual fields. We gratefully say "Thank you" for your wonderful Christian influence upon so many of our lives.

The SIGNET Staff

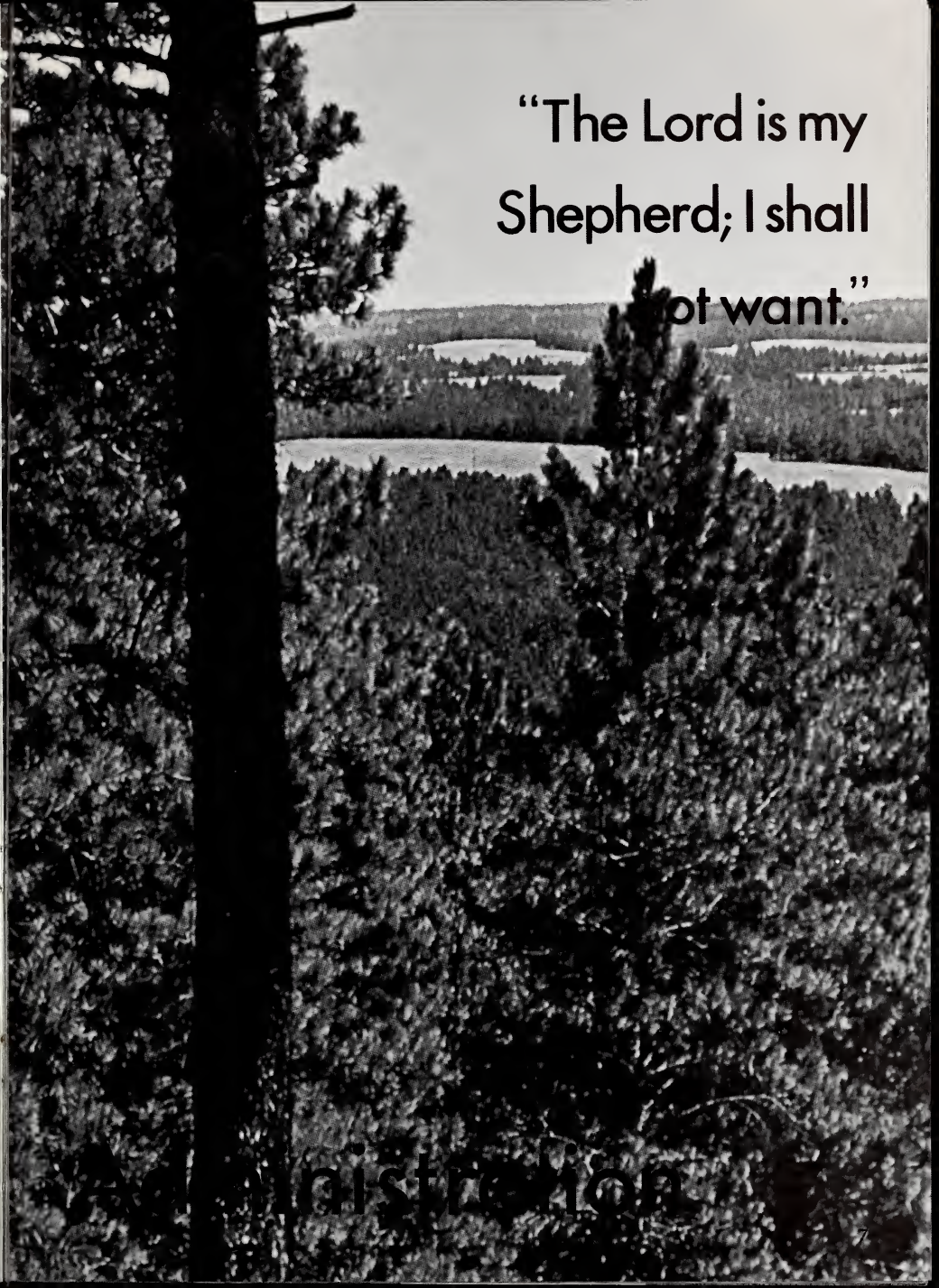
"The Lord is my
Shepherd; I shall
ot want."
Administration

ROCKMONT COLLEGE

LONGMONT, COLORADO 80501

Dear Students

In the next few months the College faces the greatest opportunity and challenge in its fifty-three year history:

In potential for numerical growth;
In spiritual effectiveness;
In expansion of curricular offerings
In development of facilities;

These next few months and years can be the unique experience of a life time to observe the miraculous working of an almighty and loving Heavenly Father. It is our privilege to stand aside and watch Him work!

There may come too in our own personal experiences a time when God shall bring us to the brink of unthinkable opportunities. It shall be then that our attitudes, our motives, our mental disposition, our breadth of experience and our depth of spiritual maturity will be called into use.

The college years are God's opportunity to prepare us in depth not only intellectually, but in our walk with Him.

May God grant to each of us this grace, to gain the maximum from every experience, for His glory.

Sincerely,

Dr. L. David Beckman
President

Mr. Don Kopecky
Bible

Mr. Maurice Dametz
Social Science

Mrs. Lydia Roberts
Christian Education

Miss Margie Young
Psychology

Mrs. Florence Jones
Dean of Women
Music

Mr. Jesse Jones
Music

Dr. Albert Cramer
Academic Dean
Bible
Social Science

Lauise Miller
Librarian

Charles H. Bomgardner
Vaice

Shirley Porter
Registrar
English

A.H. Yetter
Bible
Philosaphy

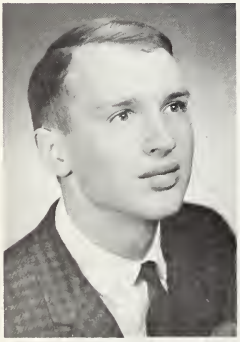

Larry Zentz
Dean of Students
Education
Psychalagy

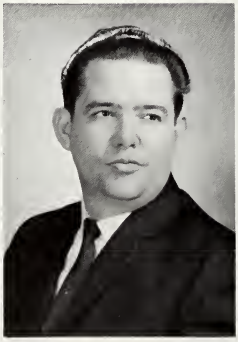

Warren LaSelle
Natural Science

Dan Parkin
Physical Educatian
English
Caach

ADMINISTRATIVE COMMITTEE

The Administrative Committee's responsibility is the general supervision of the college. It integrates and studies the issues concerning the various areas of college life.

The committee serves as the president's major advisory group. It is also the business committee for all major financial matters which are not the direct responsibility of the Board of Trustees come under its jurisdiction. Its members analyze and propose future plans for the college such as the move to Denver.

Rockmont's Board of Trustees
Fall 1966

Mr. Lambotte Rev. Estep Mr. DeWolfe Mr. Williamson Rev. Fredrickson Mr. Hatch Dr. Starr

Mr. Koch Dr. Dickey Mr. Ballard Dr. Foster, Chairman Dr. Whittemore Dr. Beckman

Board Members not pictured: Mr. DePriest, Mr. Campbell, Dr. Harper, Rev. Kuppinger, Mr. Morgan, Mr. Munroe, Mr. Olson, Mr. Sparks and Mr. Vogel

Mr. Huffman, Business Manager

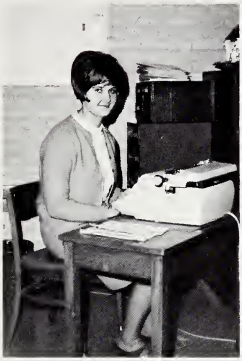

Connie Morris
Secretary

Students working in the office were:

Marilee Anderson
Barbara Brown
Shirley Foster
Dottie Helman
Carol Hooper

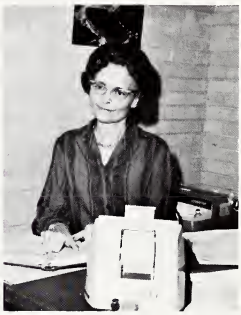

LaVonne Bangert
Bookkeeper

Stuart MacPhail
Public Relations

Mr. Zentz, Sr.
Custodian

Kitchen Staff

Ada Bramer
Assistant Cook

Sandy Watson
Kitchen Helper

Miss Dunbar
Head Cook

Madre Hedlund
Dishwasher

Joan Sandell
Kitchen Helper

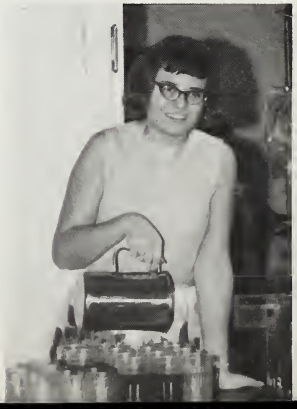

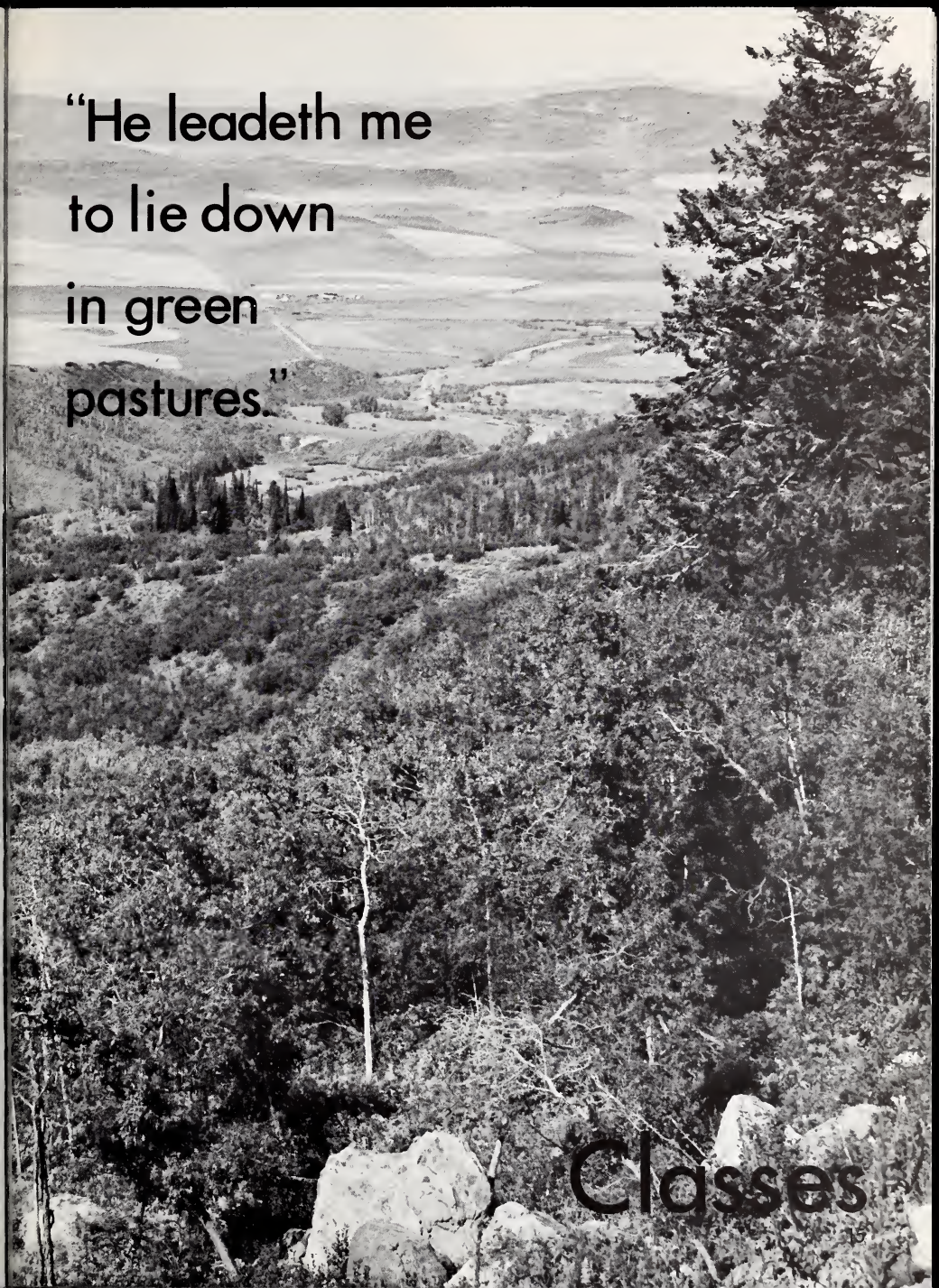
"He leadeth me
to lie down
in green
pastures."
Classes

SENIORS

Rev. Yetter, Sponsor

Judy Pulis, President

Dottie Helman, Sec-Treas.

Dave Lambert, V-President

SENIOR CLASS OFFICERS

Paul Baker
Newfane, New York
Life Verse: I Cor. 1:24

Dave Bloomquist
Ironwood, Michigan
Life Verse: Phil. 4:13

Wayne Bracket
Anson, Maine
Life Verse: II Cor. 9:8

Stan Bruning
Longmont, Colorado
Life Verse: Prov. 3:5, 6

Mel Ellenwood
Arvada, Colorado

Dottie Helman
Rockford, Illinois
Life Verse: Rev. 16:11

Heng Shang Lai
Towliu, Taiwan
Life Verse: II Cor. 4:5

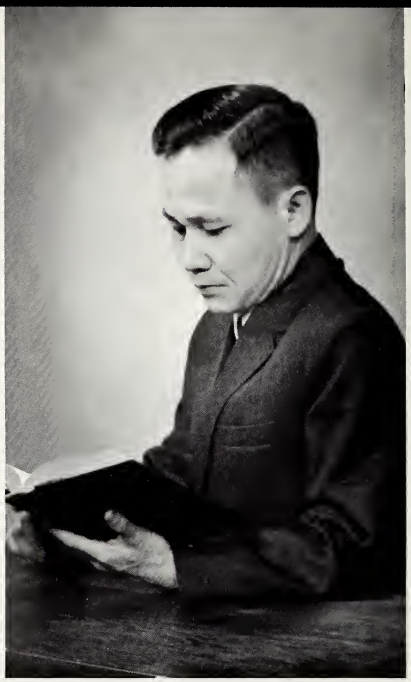

Dave Lambert
Boulder, Colorado
Life Verse: I Tim 4:12

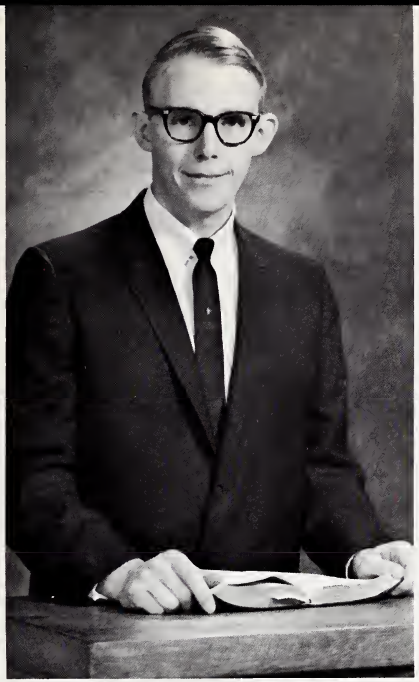

Don Nydam
Twin Bridges, Montana
Life Verse: Prov. 3:5, 6

Judy Pulis
Thermoplis, Wyoming
Life Verse: Prov. 3:5, 6

Fred Swanson
Canton, Ohio
Life Verse: Col. 3:2

SENIOR SNEAK

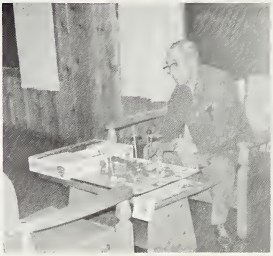

Juniors

Dave Milliken, Pres.; Mr. and Mrs. Jones, Sponsors: Dick Bauer, V. Pres.; Not Pictured: Shirley Foster, Sec.-Treas.

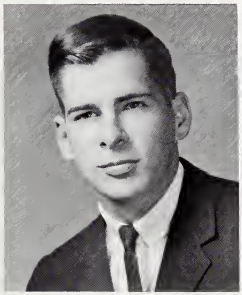

Paul Barkey

Dick Bauer

Eileen Bramer

Glenn Carrigan

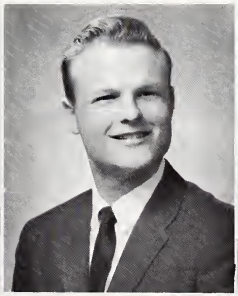

Hugh Chance

Shirley Foster

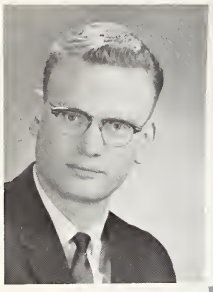

Hugo Garrison

Dave Milliken

Joan Sandell

Not Pictured

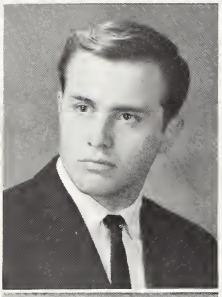

Don Hecox

John Hooper

Don Turner

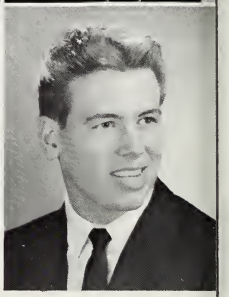

Not Pictured

Joel Keeney

Paul Lambert

Clay Livengood

Special Students

Barbara Brown

Rita Nofsinger

Not Pictured

Jane Twinem

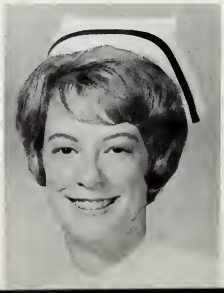

Sophomores

Gary McIntosh, V. Pres.; John Losier, Pres.; Dr. Cramer, Sponsor; Kathy McLean, Sec.; Not Pictured: Marilee Anderson, Trea.

Marilee Anderson
Ada Bramer

John DeVault
Mary Beth Dickey

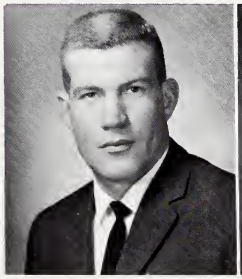

Dick Ellis

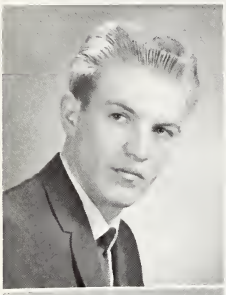

Joanna Fondaw

Dave Frank

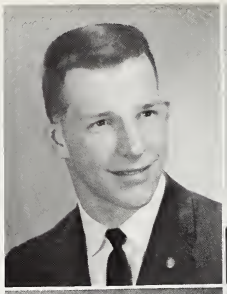

Madre Hedlund

Ron Leinweber

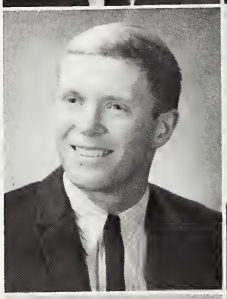

Norm Lockyer

John Losier

Gary McIntosh

Kathy McLean

Mary Lou Obrecht

Jim Parsons

Lorraine Recknor

Dennis Ritchey

Stella Salazar

Paul Sanders

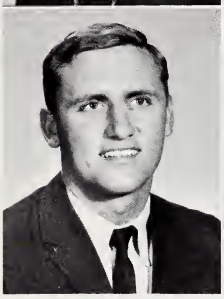

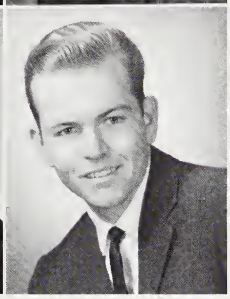

Ken Schroeder

Jerry Smith

Rod Smith

Carol Stafford

Penny Stokes

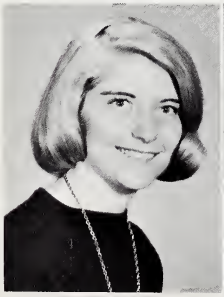

Sandy Watson

Larry Wells

Lois Yetter

Pres., Alan Dinwiddie; Sec.-Treas., Bev Glasser; Vice Pres., Mark Olander; Standing: Mr. Parkin, Sponsor.

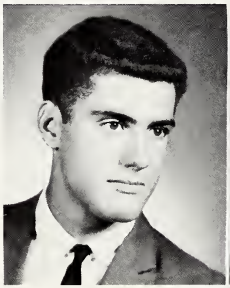

Ron Adams

Cindi Anderson

Carla Atkinson

Leonard Begay

Linda Bonham

Don Carrigan

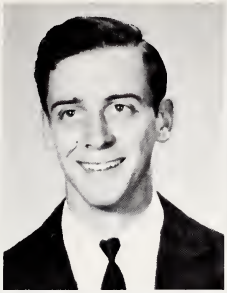

Ron Cheney

Lucille Daniels

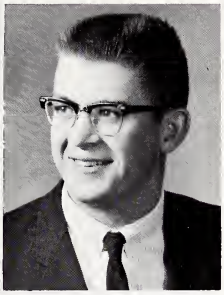

Robert Dickinson

Alan Dinwiddie

Marilyn Dulin

John Paul Farmer

Sandy Folkerts

Caroline Fowler

Beverly Glasser

Ron Hamilton

Don Hanquist

Pat Hoffman

Carol Hooper

Karen Ingersoll

Steve James

Dennis Johnson

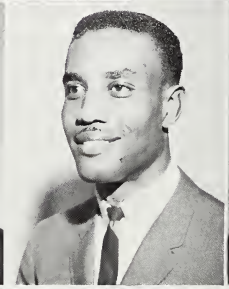

Jane Jones

Rich Kiefer

Steve Langford

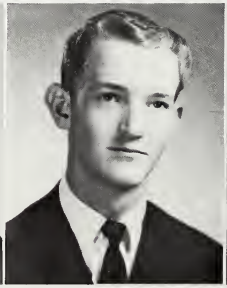

Jim Lynch

Charlotte McFarlin

Rich Matzke

Booker Mays

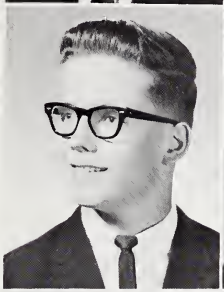

Dave Meekins

Myrna Merchant

Galen Nighswonger

Tim Norris

Karen Officer

Mark Olander

Carol Patton

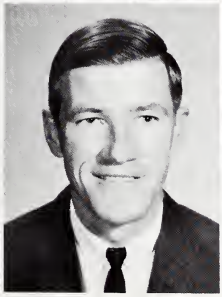

Ed Piatt

Tony Rankin

Judy Reed

Lorelei Rutter

Dave Schimmel

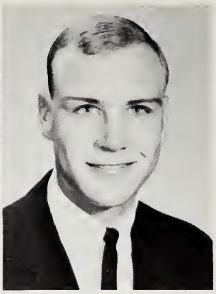

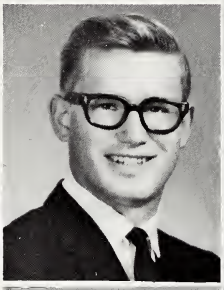

Fouad Tannous

Vernon Turner

Susan Tuttle

Eugene Vogel

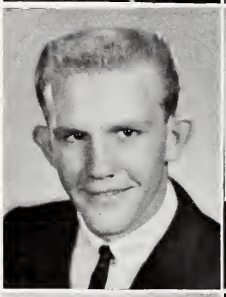

Richard Vosler

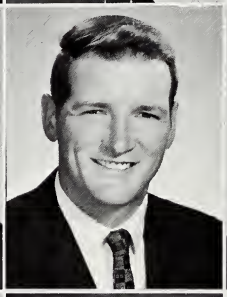

Ron Webb

Jim Weimer

Joe Wright

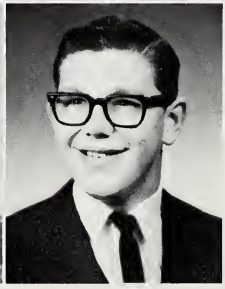

Dan Zimmerschied

Not Pictured:
Randy Boatright
Louella Files
Ric Graham
Lance Thompson
Stan Walker

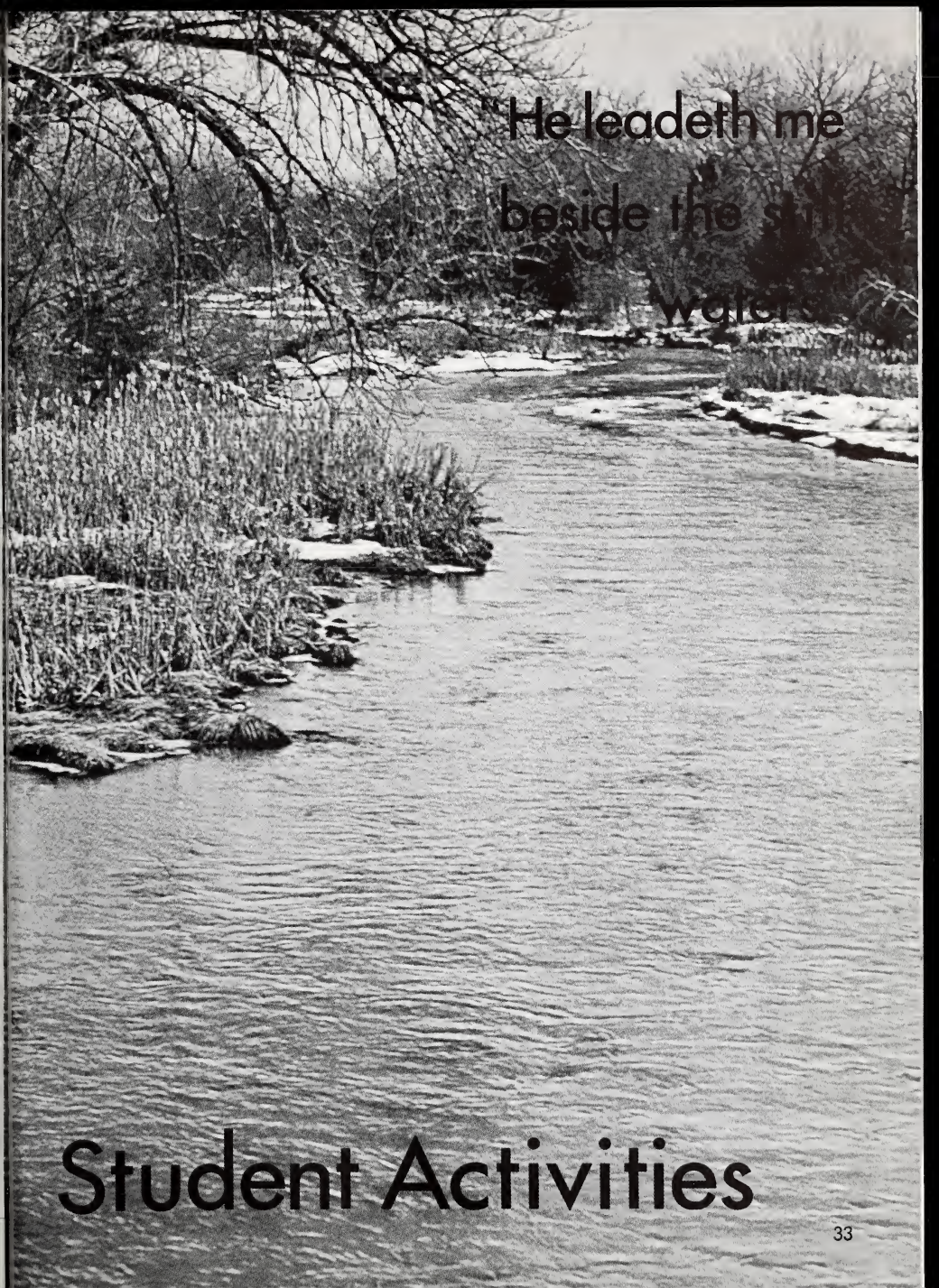

Student Activities

Sponsor, Mr. Zentz; Dave Milliken, John Losier, Norm Lockyer, Sponsor, Mrs. Jones; Sitting: Lorraine Recknor, Carol Stafford, Madre Hedlund, Sandy Watson, Joan Sandell.

DORM COUNCIL STUDENT

STUDENT COUNCIL PRESIDENT

Don Turner

Student Council Members

Standing: Dave Milliken, John Losier, Alan Dinwiddie, Joan Sandell. Sitting: Joanna Fondaw, Don Turner, Ada Bramer, Norm Lockyer.

Student Council Officers

Secretary, Joanna Fondaw; President, Don Turner; Treasurer, Ada Bramer; Vice President, Norm Lockyer; Not Pictured: Athletic Chairman, Beau Mays; Sponsor, Mr. Zentz.

COUNCIL

John Hooper
Sports Editor

Sandy Watson
News Editor

ROCKMONT WORLD STAFF

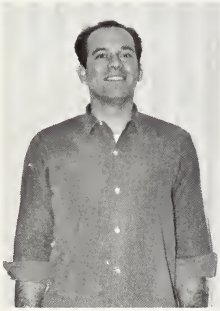

Stan Bruning
Editor

Hugh Chance
Business Manager

Mr. Parkin
Sponsor

Shirley Foster
Feature Editor

Carol Hooper
Alumi Editor

HOLIDAY TIMES

the ROCKMONT WORLD

GO YE

VOL. 2, NO. 4 DECEMBER, 1966

THE FIRST CHRISTMAS

If I hadn't known Christ until
just this year,
Then this coming Christmas
would be one of special cheer.

I would be looking forward not
only to the fun,
But also to the birthday of the
Chosen One.

I can look back with joy to my
first Christmas with Him,
When I first knew of Jesus and
His death, paying for my sin.

As you can guess, we are now
well acquainted with each
other,
For every day is victorious as
we travel life together.

And so I invite you to join me
as I sing,
Bringing birthday wishes to
Jesus Christ my King.

—Sandy Watson

Sandy Watson's poem "Robots" was printed in the National Spring Anthology of College Poetry in April of 1966.

ROCKET ACTION

KLMO to broadcast Rocket home games on Dec. 5, 17; Jan. 17, 16, 28; Feb. 6 and 18. I.B.M. Corporation is the sponsor. Announcer Frank Jay's broadcast covers 70 miles on your 104.3 FM dial.

DR. BECKMAN

Christmas Comes with Joys and Sadness

As we approach this Christmas season, may I make a few practical suggestions?

The 1966 holiday season will be a sad experience for the families of the eight nurses slain a few months ago in Chicago. Or, for the families of those killed by the maniac from the tower of the University of Texas. But even worse, for the bereaved families of Aberfan, the little mining town in Wales where recently an avalanche of rock and slag buried the school house, killing 146 people, mostly children.

Having experienced a stark tragedy since the previous Christmas season, these families must sadly struggle through a season that ordinarily brings joy and laughter.

Those of us who have not faced such terrible circumstances this year are privileged. It is our chance to add a plus factor to our own Christmas, at least we have life!

When you return home, let your parents enjoy you. Be around. Some of your parents are sacrificing considerably to help you through college. They don't want to feel rejected when you return home. Visit your friends, but make a point of being home as much as you can.

Remember you have matured a little, and you may look at your family quite differently. They, on the other hand, may still be in the same old rut, facing the same old problems. Let your presence at home bring sparkle and happiness, not conflict and rebellion.

The Babe of Bethlehem, who left heaven's glory to take our sin upon Himself, has given us the gift of the Holy Spirit. Let His presence in your life affect your tongue, your spirit, your attitude, your values, your outlook — even towards your family!

You will indeed have a genuinely merry Christmas if you do these things. He came that we might have life, and have it more abundantly.

CHRISTMAS IN OTHER LANDS

Christmas in Lebanon is much like it is in the United States. There are Christmas trees, songs, decorations, good food, and fellowship.

The Protestants carry on most of the celebrating, however. The Catholics put much more emphasis on the Easter season.

During this time, school is out for fifteen days as it falls between semesters. The government takes a five day vacation. December 25 is Christmas, but the merriment lasts for several days.

The Catholics attend Mass at Midnight on Christmas Eve. The radio stations play Christmas music from 10:00 Christmas Eve until the next morning.

The first day is spent visiting. The next day everyone goes to the mountain Arze, which is about twelve thousand feet high.

Lebanon's President visits a different church each Christmas. Last year he attended the Free Baptist Church which is where Fouad Tannous goes.

Fouad says that his parents have played "Papa Noel' many times for friends. Papa Noel brings such things as shoes, clothes, and candy to the children.

Christmas dinner consists of chicken, sheep, rice, and fruit such as apples and oranges.

—Cont. page 2

Miss Shirley Porter and Mrs. Ron Grenemyer serve the unique Rockmont Homecoming cake.

Thanksgiving

Vespers

HALLOWEEN

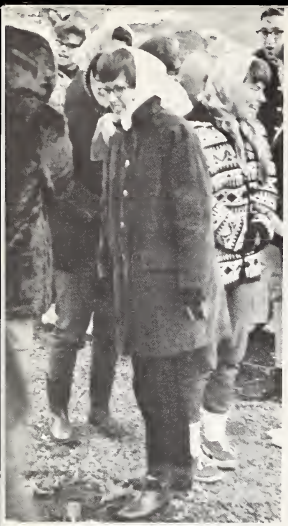

Day in the Mountains

CHRISTMAS

PARTY

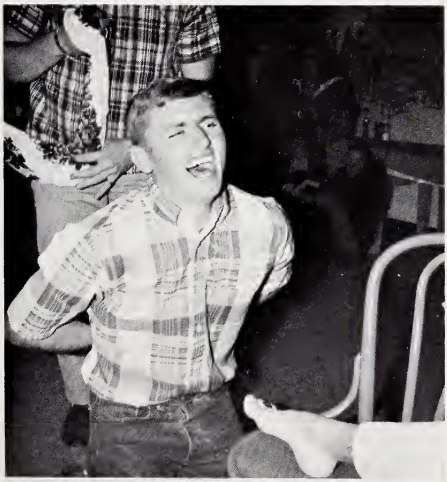

Sno

Banquet

Fall Conference

"For Pete's Sake!" was the main topic for the Fall Conference with speakers Dick Dodge and John Morgan. These counseling classes were to prepare interested Rockmont students to counsel those who would come forward at the presentations of the movie.

Mr. Dick Dodge is a Prudential Insurance agent. He and his family reside in Colorado Springs and attend a Presbyterian church there. To him counseling is a way of life and his interviews with people about Christ usually start as a business appointment.

Mr. John Morgan is a structural engineer and also resides in Colorado Springs. He also attends the Presbyterian church there. Mr. Morgan says that counseling deepens our Christian lives. Three to four hours of his week is spent teaching others to counsel.

The proof of this conference came when the interested students activated their knowledge for counseling.

Initiation

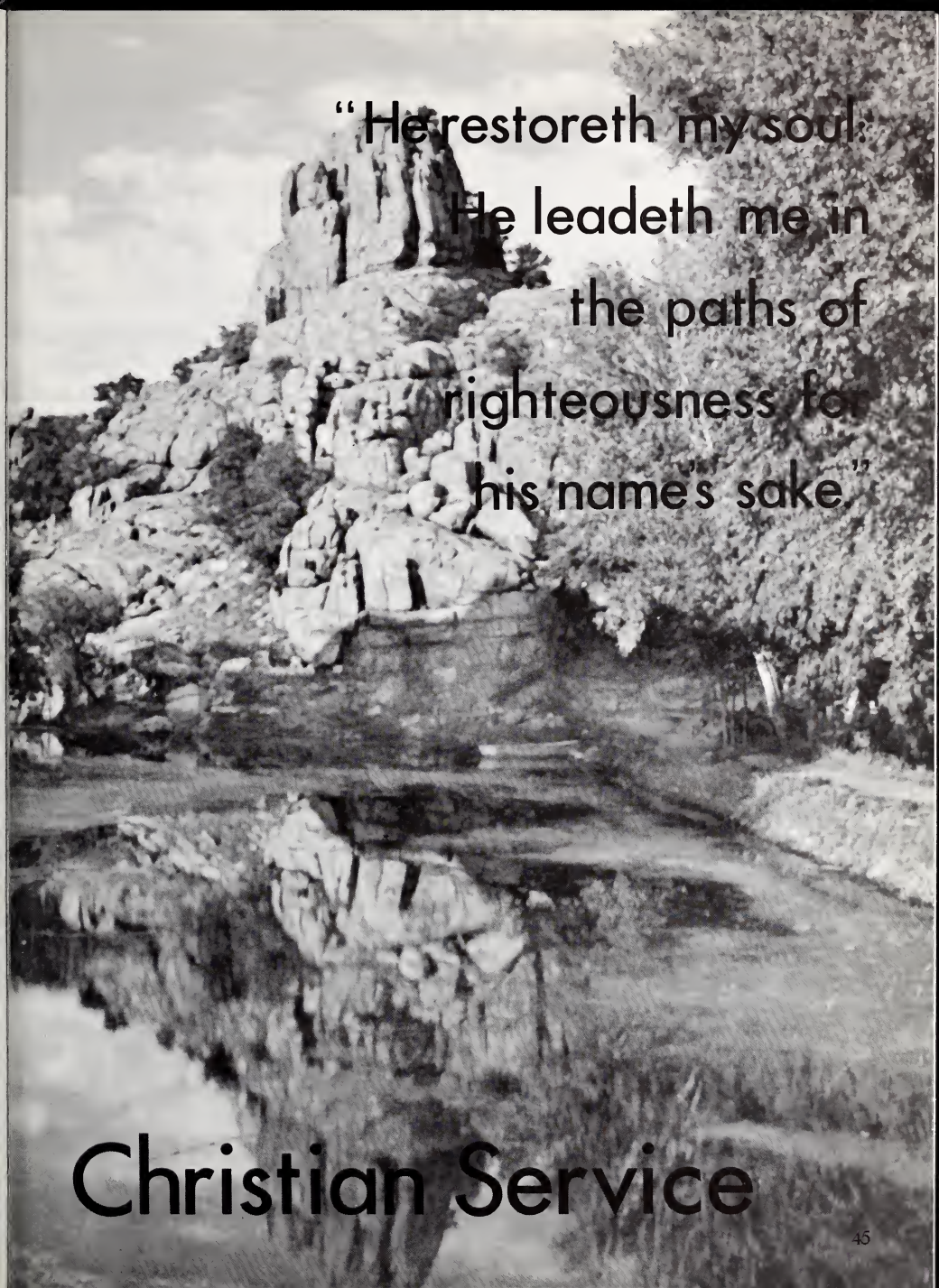
"He restoreth my soul:
He leadeth me in
the paths of
righteousness for
his name's sake."
Christian Service

AFRICAN PRAYER BAND

ASIAN PRAYER BAND

LATIN AMERICAN PRAYER BAND

EUROPEAN PRAYER BAND

HOME PRAYER BAND

Paul Barkey

Mary Beth Dickey, and Dottie Helman

SUNDAY SCHOOL TEACHERS

Sandy Watson

Susan Tuttle and Paul Baker

Shirley Foster

Left to Right: Stella Salazar, Linda Bonham, Kathy McLean, Joan Sandell. Not Pictured: Pat Hoffman.

CHILD EVANGELISM

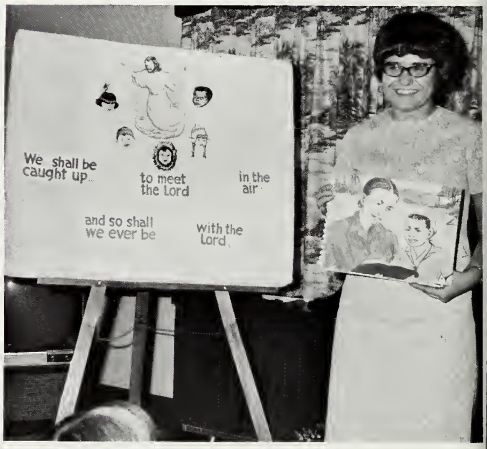

Joan Sandell tells the story of Ti-Fam, the Witch Doctor's Daughter and teaches a memory verse, at a Good News Club.

Child Evangelism has had a great bearing on the lives of many children. This year several students have had the opportunity of serving the Lord in this work. Several Rockmont graduates have gone into full time Child Evangelism work.

This past year there have been Teacher Training meetings every Wednesday. The purpose was to instruct interested people in teaching Good News Club.

Mrs. Miller has been very active in getting girls interested in this work. Stella Salazar and Pat Hoffman had a club in the Spanish section of town; Joan Sandell helped Mrs. John DeVault in her club and Kathy McLean and Linda Bonham also have been active this year.

CAMPUS CRUSADE

Campus Crusade staff from C.U., Errol Templer, Dave Storey, Peggy Hart, and Joyce Borrink, are not only interested in reaching students for Christ there, but helping Rockmont students know how to be effective witnesses. Core meets every Thursday night for a time of fellowship, prayer, sharing what Christ is doing in and through students here, planning strategies how to reach others for Christ, and effective methods to use. Core is the concept that Jesus Christ used to reach the world in the First Century and it will work today.

CORE GROUPS

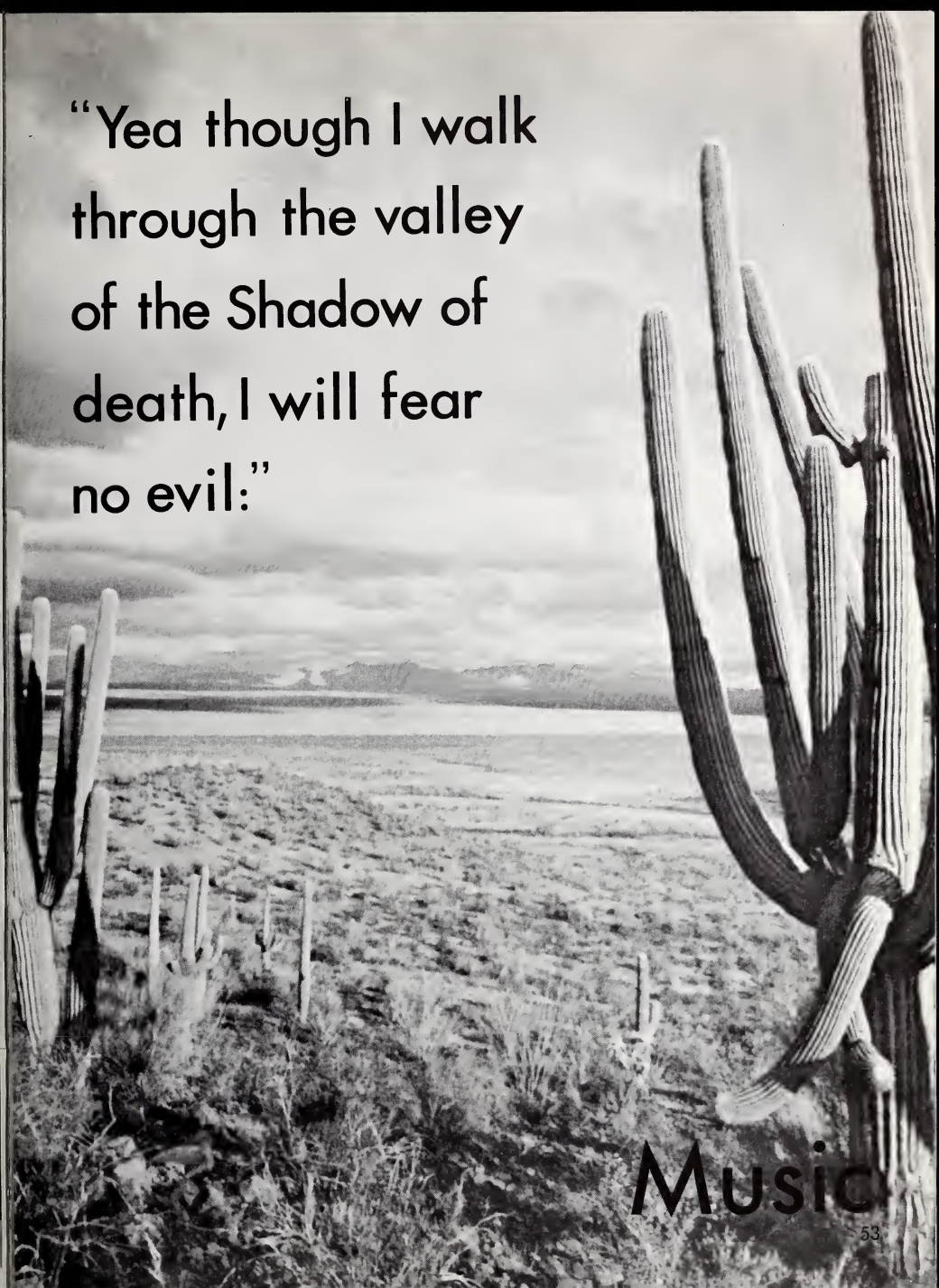
"Yea though I walk
through the valley
of the Shadow of
death, I will fear
no evil:"
Music

Bus Driver Bill

Choir Tour 1967

Capistrano Mission

Birds of a feather...

You call this home?

VOICE

Dottie Helman, Dave Meekins, Karen Officer, and Mary Beth Dickey

Beverly Glasser, Marilee Anderson and Lois Yetter

STUDENTS

Penny Stokes, Kathie McLean, Myrna Merchant

Piano Students. Standing: Robert Dickenson, Paul Baker, Susan Tuttle, Seated: Sandy Folkerts, Mary Lou Obrecht.

PIANO STUDENTS

Standing: Lucille Daniels, Myrna Merchant, Seated: Shirley Foster, Cindi Anderson.

MUSIC RECITAL

Voice recital given by Dottie Helman.

Organ recital given by Judy Pulis

Music Groups

King's Karolers

Rockmont Crusaders

Not Pictured:
King's Heralds Trumpet Trio
Carol Hooper, Rich Kiefer,
Myrna Merchant.

King's Triads

1966

Dallas Theological Seminary

Choir

Oklahoma Bible Academy

Gulf of Mexico Ferry Ride

Tour

Stromsburg, Nebraska

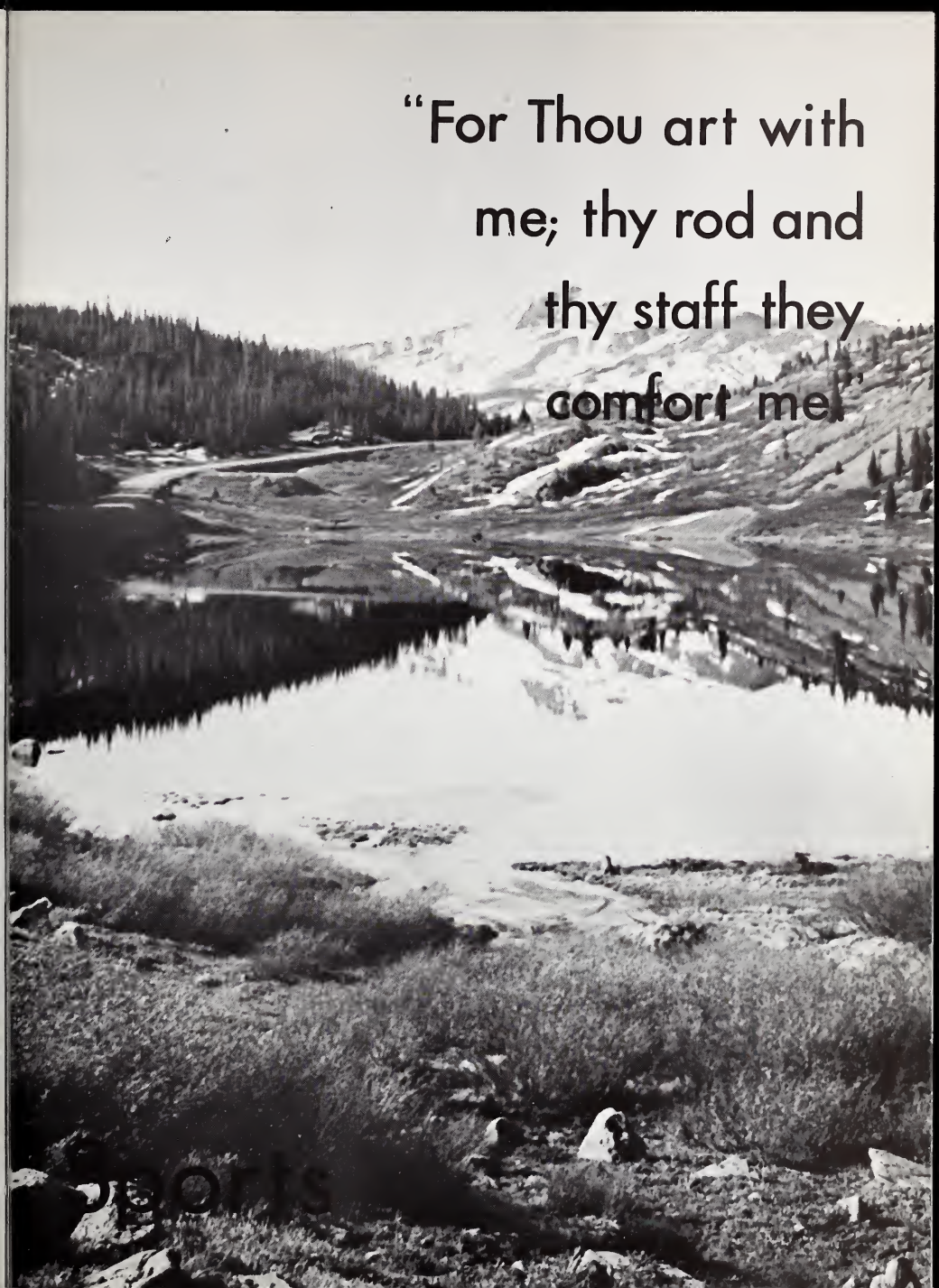
"For Thou art with
me; thy rod and
thy staff they
comfort me."
Reports

Jodi Bruning served as the Mascot for the Rockets.

"See those Rocket's Shoot to Victory" was the cry of the Cheerleaders and fans.

Jodi's brother Mike, was a loyal fan of the Rocket's.

Marilee Anderson
Head Cheerleader

Cindi Anderson

Sandy Watson

Lois Yetter

Joan Sandell

Beverly Glasser

CHEER

LEADERS

HOMECOMING
Nov. 4 & 5

RC

MUSIC DEPT.

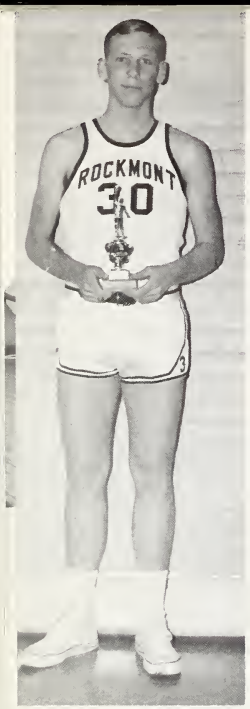

John Paul Farmer
Most Valuable
of Tournament
6'

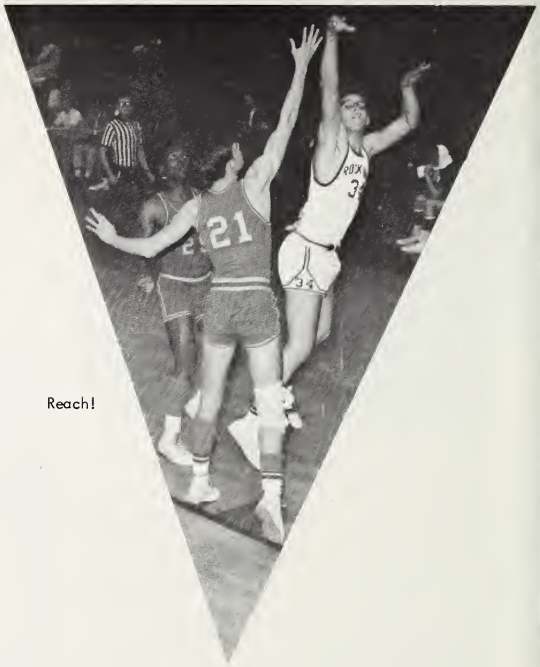

Reach!

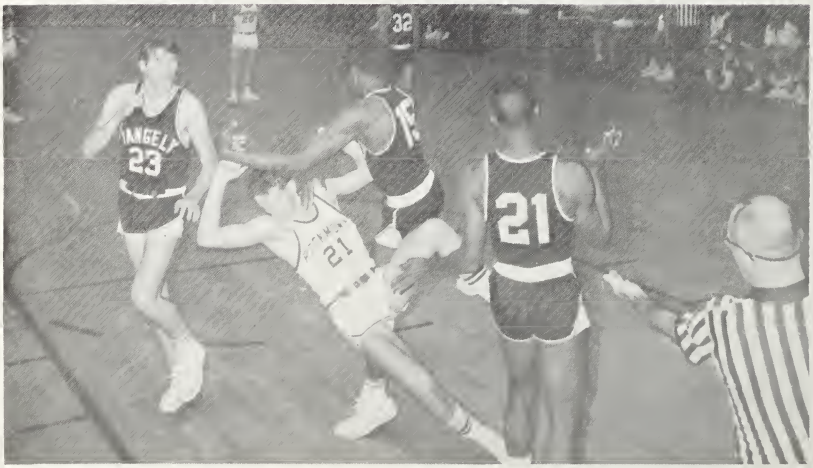

Dick Ellis
Member of All
Star Tournament
6'2"

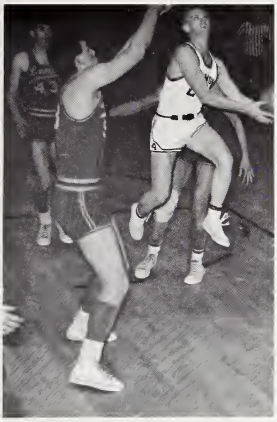

Standing: John Paul Farmer, Don Hanquist, Dick Ellis, Tim Norris, Mark Olander, Mr. Parkin, Kneeling: Rich Matzke, Jim Weimer, Rod Smith, Norm Lockyer, Ken Schroeder, Galen Nighswonger.

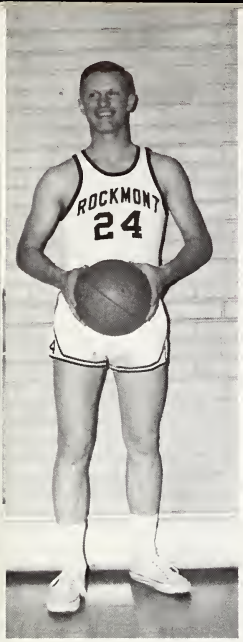

Galen Nighswonger
Member of All
Star Tournament
5'9"

All these boys represented Rockmont in the Nebraska Christian College Tournament. Standing: Jim Weimer, Rich Matzke, Rod Smith, Mr. Parkin. Kneeling: John Paul Farmer (most valuable player), Dick Ellis and Galen Nighswonger (both on the All Star Team) Not Pictured: Booker Mays

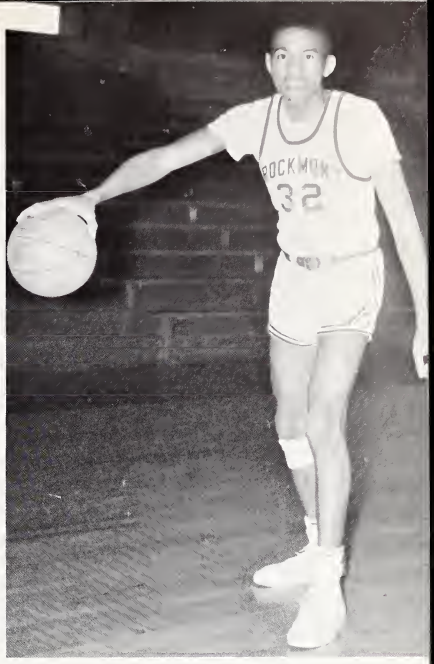

Beau Mays
Guard
6'1"

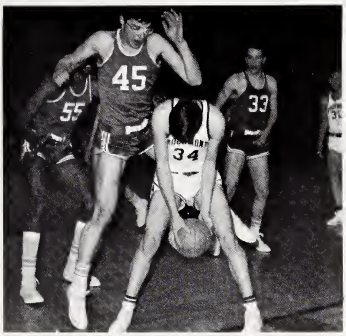

Lose your contacts?

Tied shoestrings?

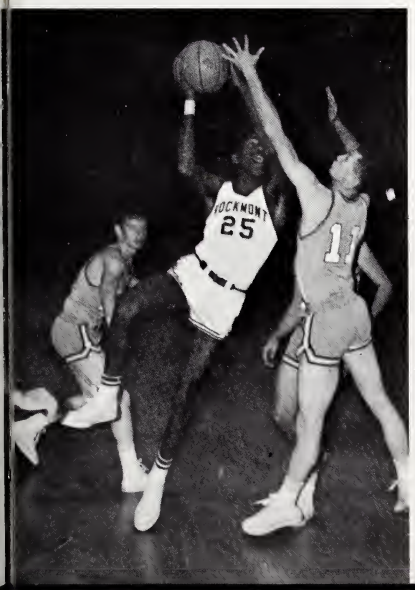

Ballet!

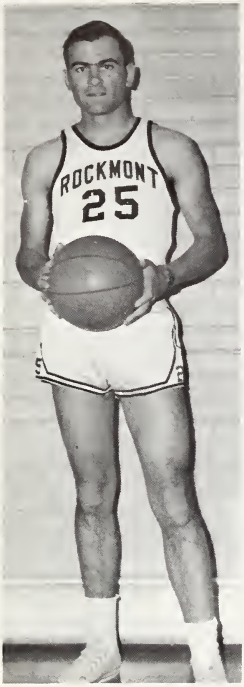

Rich Matzke
Forward
5'11"

Shake on it, Galen.

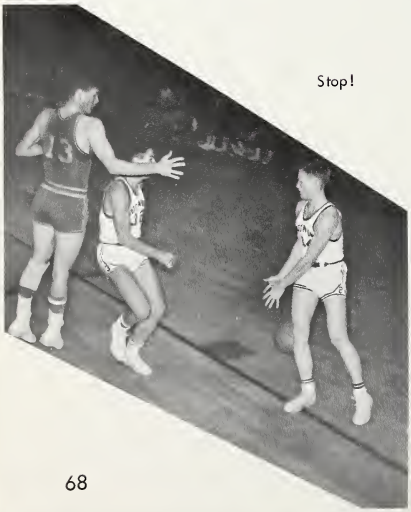

Stop!

The game's not over, Rod!

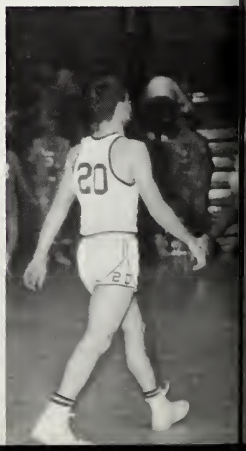

Dave Lambert
Ass't to Coach
5'11"

Reach....Beau!

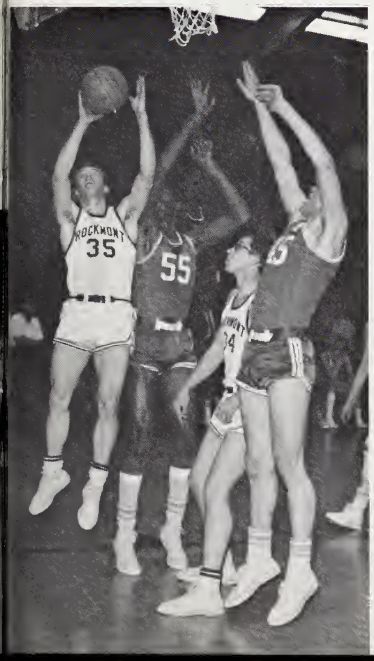

Up and in, Dave!

Hi, Barb!

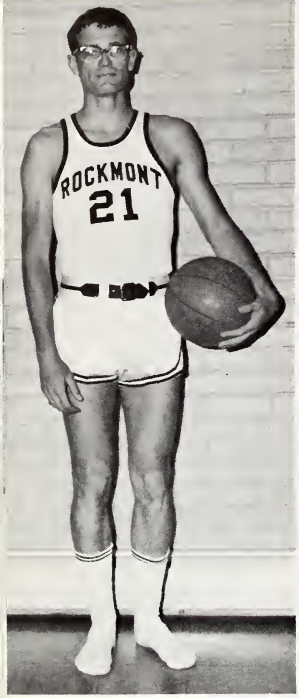

Norm Lockyer
Forward
5'10"

ROCKMONT COLLEGE
1966-67 Basketball Schedule

Nov. 5,	8:00	—Platte Val. Bib. Col.	Home
Nov. 12,	8:00	—Colby Jr. College	There
Nov. 18,	7:30	—Rangely Jr. College	Home
Nov. 19,	8:00	—Rangely Jr. College	Home
Nov. 25-26,	9:00	—Colby Inv. Tourn.	There
Nov. 29,	8.00	—Scottsbluff Jr. Col.	Home
Dec. 2,	8:00	—Trinidad Jr. College	There
Dec. 5,	8:00	—North Platte Jr. Col.	Home
Dec. 10,	9:00	—Air Force Acad. Prep	Home
Dec. 12,	6:00	—Regis Col. Jr. Varsity	There
Dec. 14,	6:30	—Sch. of Mines Jr. Var.	There
Dec. 17,	8:00	—Nebraska Chris. Col.	Home
Jan. 7,	8:00	—Rangely Jr. College	There
Jan. 9,	8:00	—Mesa Junior College	There
Jan. 10,	8:00	—Rangely Jr. College	There
Jan. 14,	8:00	—Sheridan Jr. College	There
Jan. 16,	8:00	—Univ. of Den. Jr. Var.	Home
Jan. 20,	8:00	—Colby Junior College	There
Jan. 21,	6:30	—Ft. Hays Col. Jr. Var.	There
Jan. 27,	7:30	—Regis Col. Jr. Var.	Home
Jan. 28,	8:00	—Denver Tech. Center	Home
Jan. 31,	7:30	—North Platte Jr. Col.	There
Feb. 3,	7:30	—Sheridan Jr. College	Home
Feb. 6,	8:00	—Sch. of Mines Jr. Var.	Home
Feb. 9,	6:30	—Univ. of Den. Jr. Var.	There
Feb. 11,	8:00	—Platte Valley Bib. Col.	There
Feb. 17,	9:00	—Lamar Junior College	Home
Feb. 18,	9:00	—Trinidad Jr. College	Home
Feb. 24,	7:30	—Air Force Acad. Prep	There
Feb. 25,	6:00	—Air F. Acad. Jr. Var.	There
Mar. 9,		—Neb. Chris. Col. Tourn	There

Home games will be played at the St. Vrain Memorial Building, 700 7th Ave., Longmont—except the Dec. 17th game will be played at the Longmont Junior High School. Head Coach for the "Rockets" is Mr. Don H. Parkin.

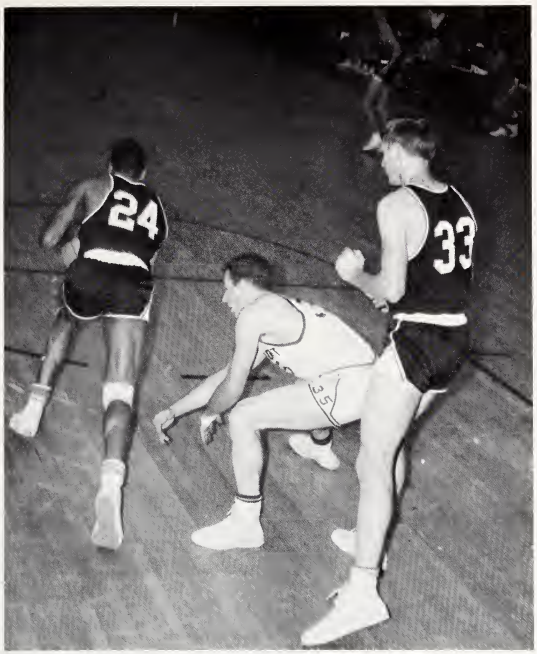

STOP HIM!

Jim Weimer
Guard
5'9"

PASS IT!

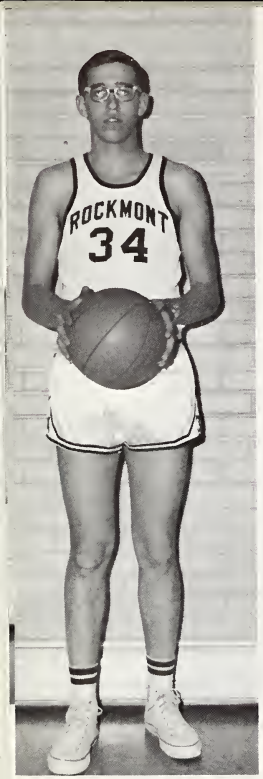

Don Hanquist
Center
6'3"

THAT'S RIGHT!

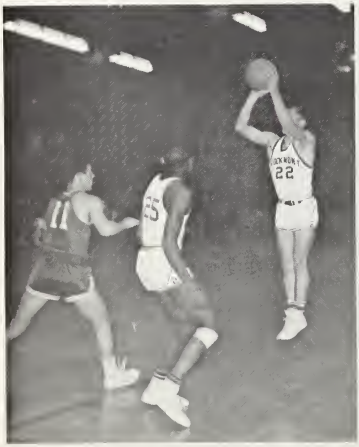

Ken Schroeder
Guard
5'7"

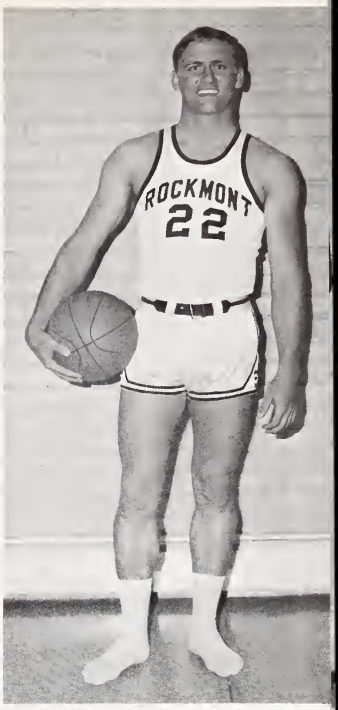

REST PERIOD?

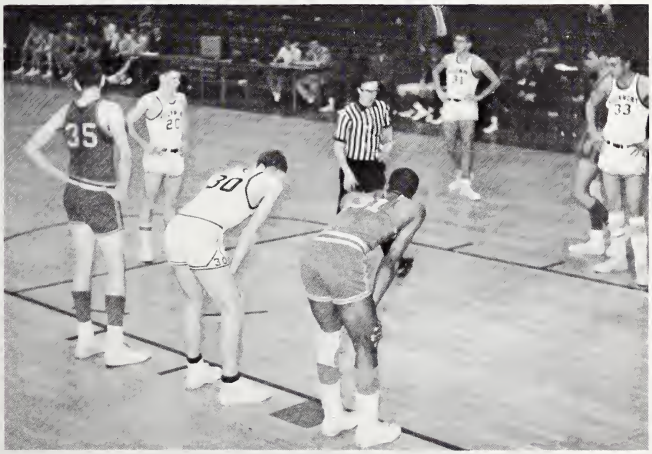

LINE UP!

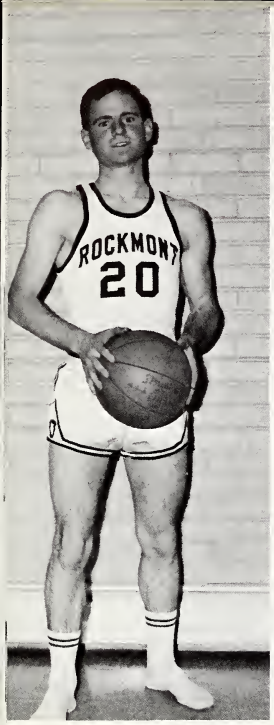

Rod Smith
Guard
5'7"

SINK IT!

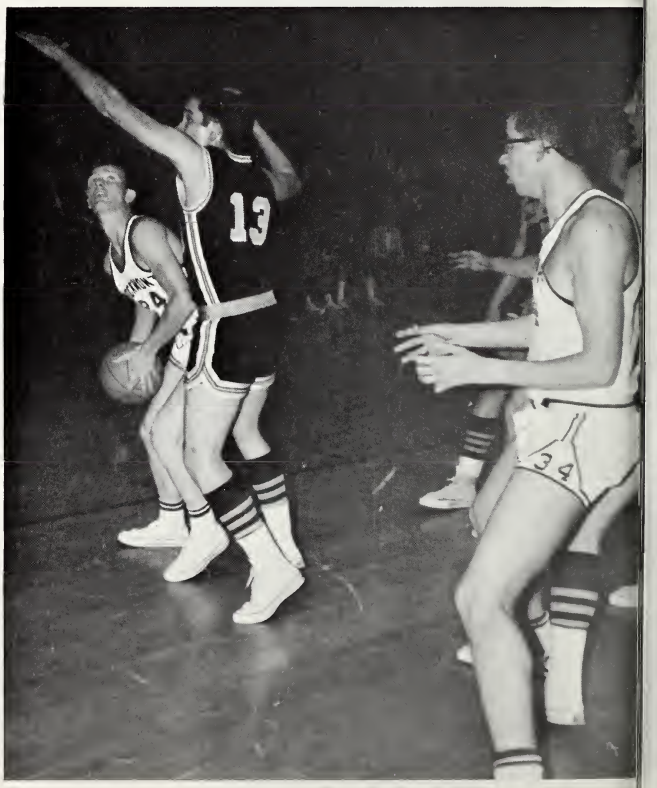

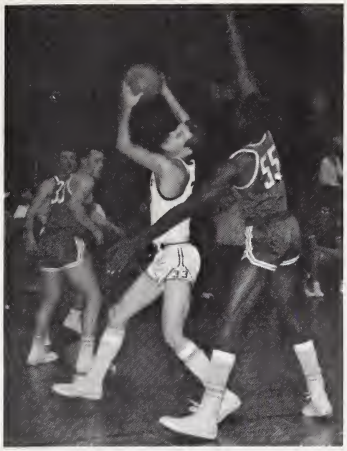

KEEP IT!

Mark Olander
Forward and Guard
5'11"

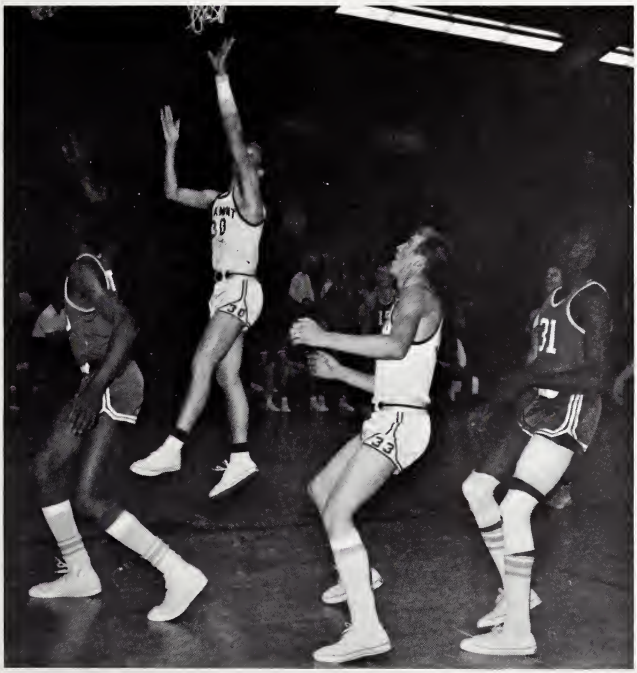

JUMP!

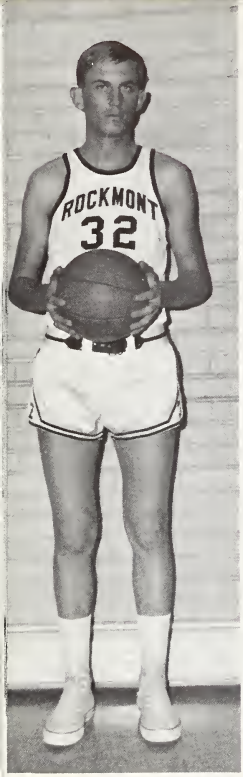

Tim Norris
Center
6'3"

PUT IT IN!

TAKE IT AWAY, TIM

"Thou preparest a table
before me in the presence
of mine enemies; Thou
anoint[illegible] my head with
oil; my cup runneth
over."
College Extras

The Museum

The Rockhounds and the archaeology classes of Dr. Dametz several years ago gathered rock specimens and ancient artifacts. With this headstart, Dr. Dametz gathered together what is now known as the museum.

Much of the material that is featured in the museum was either found by Dr. Dametz himself, his classes, his clubs, or they were donations.

Many of the features in the museum include such things as: geology, minerology, paleontology, archaeology, gemology, and natural sciences such as sea shells. His collection includes spears, guns, beautiful rocks, and fossils.

This is the most overlooked aspect on the Rockmont campus, yet it is the most valuable and interesting of all aspects.

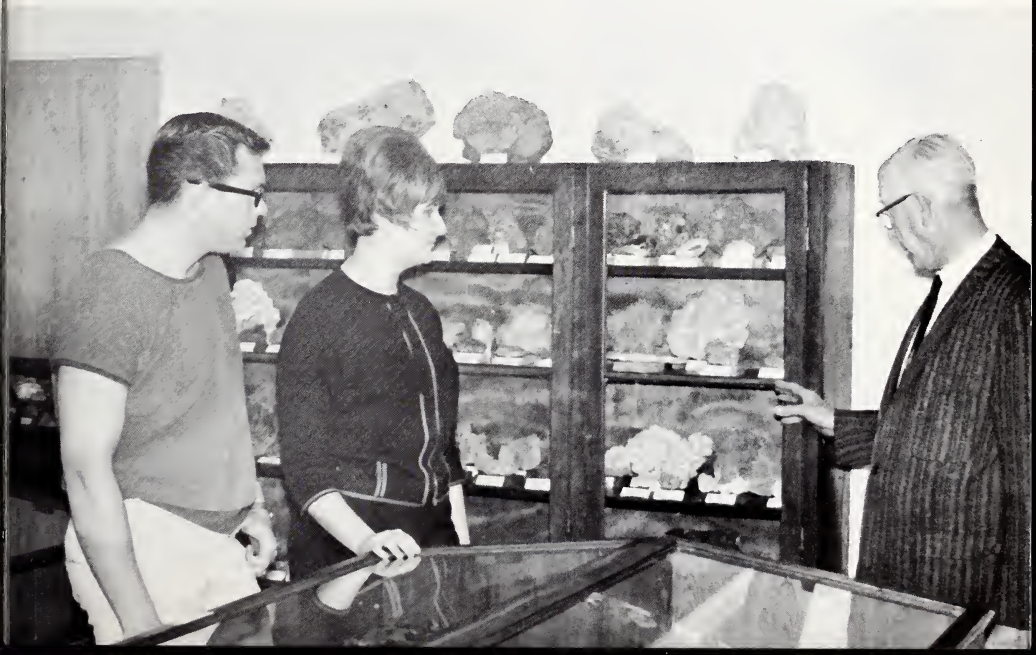

Faculty Wives

Standing: Mrs. Parkin, Mrs. Beckman, Mrs. Cramer. Seated: Mrs. Dametz, Mrs. Yetter, Mrs. Jones, Mrs. E. Zentz, Not Pictured: Mrs. L. Zentz.

Through the years the Lord has blessed Rockmont with a fine faculty. These faculty members have realized what the Lord can do through the power of prayer. The wives of these members have realized this too.

On each Wednesday during the year the faculty wives have met for prayer together. They have been aware of the needs of the school, its staff, and the students.

We thank these women for their prayers and their concern.

Ladies' Auxiliary

Standing: Mrs. L. Johnson, Sec.; Dickey, Vice Pres.; Childers, Pres.; Matthews, Proj. Chairman; Zentz, Pro. Chairman; Davidson, Pub. Chairman; Dametz, Treas.

The Ladies' Auxiliary of Rockmont College is made up of interested and consecrated women who are interested with the future and welfare of the College.

These ladies came to the rescue of the Choir last year by making the dresses for Choir Tour. Beside this they have done various other things for the College. We thank them for all they have done.

LOIS VETTER
Miss L
1965

MARILEE ANDERSON
Miss London 1961

Rockmont College
Longmont, Colorado

Dear Longmont Citizens,

Rockmont College has had its home in Longmont, Colorado, since 1954. Now has come the time to move to Denver, Colorado. This move is made with many mixed emotions as many of us, both students and faculty, move. We will miss the friendly faces of Longmont people, the friends we have made at the different places of work, and the beautiful Long's Peak.

Longmont has become the home for many students. She has come to mean a lot, for this city is centrally located, close to many large cities and places of interest.

We students of Rockmont College thank Longmont and near-by towns for providing us with places of employment, parks of recreation, and the Black Angus, Bike's Patio, Hamburger Haven and A&W Drive Inns.

To the various churches, we thank them for providing us with a place to worship. We appreciate the opportunity to have an active part in each different facet of Sunday School and Church.

The entire student body, faculty, and staff say THANK-YOU to Longmont for its friendship and hospitality.

Sincerely yours,
Rockmont College

New Campus

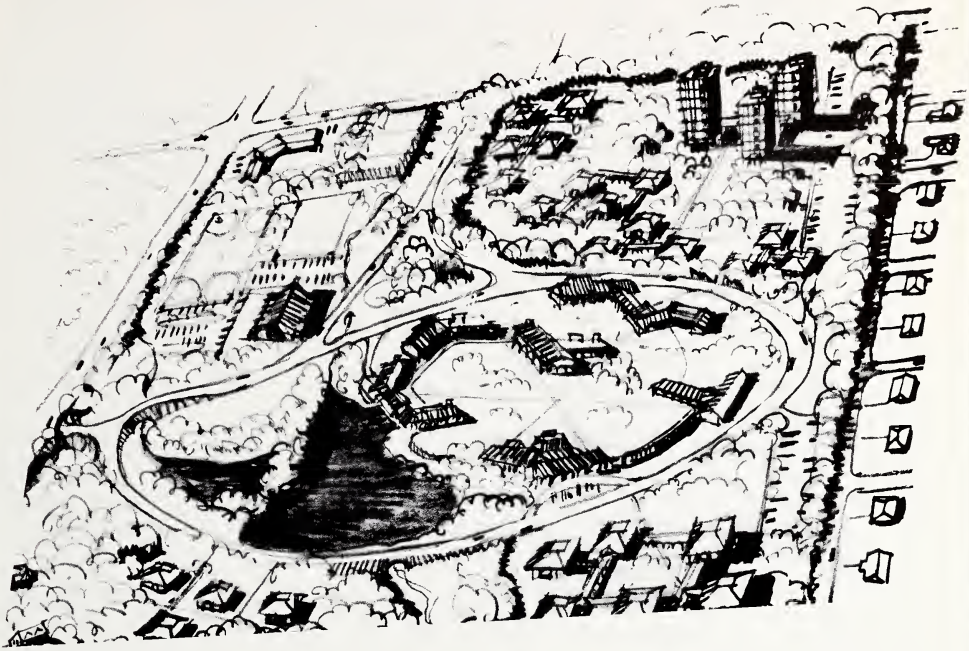

New Girls' Dorm

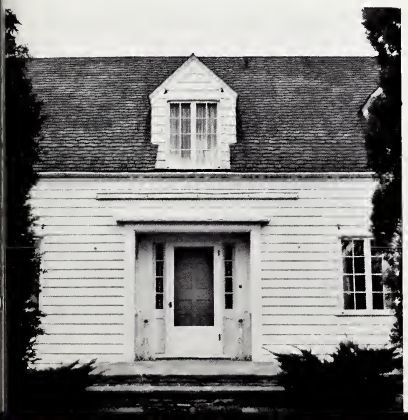

Administration building

MEMORIAL

Ernest Fowler (center) and fellow linguist, Carl Lehmann, at work among the Motilones of northeastern Colombia. Their elderly informant, Papa Marte, is chief of the tribe.

Ernest L. Fowler, 58, veteran missionary of Latin America and 1933 graduate of Rockmont, was shot and killed on August 3 by a gang of bandits as he ministered among the Motilon Indians in the Colombian mountains.

Fowler, his daughter Valerie, 14, and a girl who worked for the family were returning from a mountain hike when the bandits, dressed as policemen, confronted them, took Fowler's shotgun and machete, and shot him twice in the face and once in the back after he had fallen.

This is a memoriam for his thirty years of interest for the Motilon Indians. His love for these people and his mastery of several of their dialects led him to this pioneer ministry.

"Surely goodness and mercy shall follow me all the days of my life; and I will dwell in the house of the Lord forever."

Advertisers

Congratulations, Class of '67

SHEEDER
REXALL PHARMACY

"Service with a saving"

Cosmetics, Prescriptions
and Camera Center

372 Main **776-0820**

STEVE'S
BARBER SHOP
AND
STEAM BATH

Haircuts by Appointment
if You Wish

776-5308 **315 Main**

BALDWIN'S

Diamonds and Jewelry of Distinction

408 Main 776-4017

Brown's Shoe Fit Co.

373 Main

LONGMONT, COLORADO

ROBBINS FLOWERS
&
GREENHOUSES

THE SHELTONS

421 Coffman 776-1460
Longmont, Colorado

"CONGRATULATIONS
SENIORS"

THE BARNARD AGENCY

For your real estate needs

(21 years of Local Service
and Experience)

Membership of Multiple Listing
Service

Realtors and Insurors

522 4th Ave. 776-2470

VISIT OUR FOUNTAIN
FOR THE
BEST IN ICE CREAM
AND
MALTS SHAKES

COLORADO CREAMERY

526 Main 776-4765

RAYS MOBIL SERVICE

STATE INSPECTIONS
COMPLETE TUNE-UPS
BATTERIES, TIRES
AND ACCESSORIES

1445 Main

REALTORS-INSURORS

Longmont *Realty and Insurance Co.*
514 Fourth Ave.
Established 1905
Longmont, Colorado

Horace H. Jurgens, M.A.I.
Wayne S. Jurgens, C.P.C.U.
Phone 776-5122

LES' BAKERY

"the home of good things to eat"

410 Main

DEAN'S

Fashions

402 Main St.

776-3850

Howe Mortuary

439 Coffman

Longmont, Colorado

776-2434

VALLEY FARM DAIRY

"Call for
Delivery Service at Your Door"

519 Main **776-5366**

OUR OWN HARDWARE

GARDEN ACRES HARDWARE

1739 North Main Phone 776- 5173

Longmont, Colo. 80501

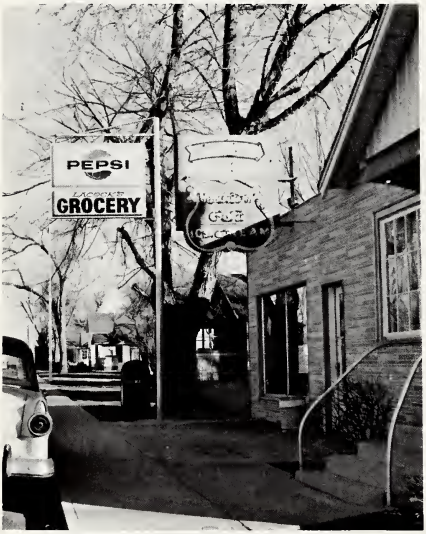

LACOCKS FOOD MARKET

Open 7 Days a Week
7 A.M. to 9 P.M.

Groceries — Meats
Picnic Supplies

757 9th Avenue **776-2664**
Longmont **Colorado**

ANN'S

STYLE SHOP

for Quality Fashions

We Cater to You

457 Main Longmont

WALTERS

The home of quality jewelry

381 Main Street
Longmont, Colorado
80501

COMPLIMENTS

of

Lewellen Funeral Home

HOLCKS FABRICS

Notions

Fine Fabrics Patterns

776-6704

375 Main Longmont, Colo.

HILDRETH STUDIO

One Day Print Service
Complete Film Processing Service
Enlargements—Print Copying
Portraits

659 4th Avenue Longmont, Colo. 776-5583

CONGRATULATIONS

To the Class of '1967'

CUMMINGS SHOE STORE

"It Pays to Wear the Best"

Quality Service

Expert Fitting

348 Main Longmont

BIKES BURGER BAR

CONGRATULATIONS
TO THE CLASS OF "66"

J. M. McDonald's

332 South Main
Longmont, Colorado

"Christ is the Answer"

Congratulations, Class of '66

SORENSON
TRUCK
SERVICE
INC.

306 Kimbark 776-4550

BURGER BROTHERS
TEXACO DISTRIBUTORS

10 South Main
Longmont, Colo. 776-0743
Johnstown, Colo. 587-4427

"Tops in Fashion"

The
Smart Shop

1721 Main 776-2130

C. & H. FURNITURE

Full line of furniture —
Frigidaire - Maytag - Zenith

724 Main St. 776-5845

THE MARLU SHOP

Your Bible, Book
And
Gift Shop

454 MAIN 776-1082

Your Sports Specialties

"ARAPAHOE" SPORTS & SKI SHOPS

528 Main St. Longmont

LONGMONT FLORIST

Corsages -- Cut Flowers
All Ocassions

614 Coffman 776-2804

Model Laundry and Cleaners

Turner Realty

Carl Turner -- Broker
Homes-Farms-Commercial Property

425 Coffman

BOB HALLORAN MOTORS

AUTO "SUPERMARKET"

Cars, Jeeps, Mobile Homes
and Pickups for Every
Purse and Purpose

1637 N. Main Phone 776-7320

Longmont, Colorado 80501

Your Complete Music Headquarters

BACHMAN MUSIC CENTER

Across From the Post Office

508 5th Avenue

People on the Go
Go to Church

SAFEWAY

Largest
Selections

Lowest
Prices

NORTH SIDE TEXACO

Complete Motor Service

Complete Brake Service

776-5114 1533 N. MAIN

THE
LONGMONT NATIONAL
LONGMONT, COLO. BANK

5th and Coffman Member FDIC 776-5757

Eventide of Longmont

"A HOME WHERE WARMTH AND CONSIDERATION BECOME A REALITY"

S. A. Rhoad – Administrator

HOGSETT
LUMBER CO

"Dealers in Quality Building Materials and Tree Life Forest Products"

BOULDER
28th & PEARL
Phone 443-4400

LONGMONT
100 KIMBARK ST.
Phone 776-3303

GREELEY
1015 3rd. ST.
Phone 353-2171

SCHMITZ FLORAL

Distinctive Floral
Creations

Corsages — Arrangements — Plants
We Wire Flowers Anywhere in the World

"WE GROW OUR OWN PLANTS AND FLOWERS"

776-1163 330 Coffman

Congratulations

Seniors

SHEELY - Plymouth

HAJEK - Chevrolet-Olds

AL WILL - Buick

VONDEMKAMP - Pontiac

FOLKERS - Dodge

Compliments of

IDEAL MARKETS

KNOWN FOR VALUES

Central
6th and Coffman Streets

Drive In
South Main St.

Francis St.
11th and Francis St.

The CORNER PANTRY

Longmont's
Most Complete Food Market
Complete Dietary Food Dept.

Fruit and Fancy Food Baskets
Packed

9th and Main

Longmont

Congratulations, Class of '67

MOUNTAIN SAVINGS AND LOAN ASSOCIATION

416 Coffman St.

Longmont, Colorado

Phone 776-1362

CITY OIL & FUEL

Your
Chevron Dealer

WALLY SPALLINGER

275 3rd Ave. 776-1572

Harris FURNITURE
Interior Stylists

LLOYD C. HARRIS
Chairman of the Board

515 Coffman
C. H. Durning Mgr.

The pictures used for division pages

were furnished by

COLORADO GAME, FISH AND PARKS DEPARTMENT

Photographer:
Don Domenick

NEBRASKA GAME, FORESTRATION AND PARKS COMMISSION

Photographer:
Lou Ell

LONGMONT INDUSTRIAL BANK

600 Kimbark, Longmont, Colorado P.O. Box 844

Phone 776-2727

BEST WISHES CLASS
OF "66"

SLACK-HORNER BRASS MFG. CO.

Brass, Bronze, Aluminum, Iron and Ductile Iron Castings and Alloys

Light Manufacturing and Machining

Serving the Rocky Mountain Area for Over 50 Years

JOHN W. (BUD) HORNER, JR.
President

God Is Part Owner of This Business

2nd and Martin : P.O. Box 838 : Longmont, Colo.
Denver Phone KE4-1431: Longmont Phone 776-0611

CALVARY BAPTIST CHURCH

16th and Collyer

First Morning Worship Service	8:30- 9:30
Sunday School	9:45-10:45
Second Morning Worship Service	11:00-12:00
Training Hour	6:00
Inspirational Hour	7:00
Prayer Meeting (Wed.)	7:00

J. H. Estep
Pastor

Sunday Bible School	9:30	Distinctive Youth Groups	5:45
Morning Worship	8:15	Evening Evangel	7:00
University Bible Fellowship	5:00	"Hour of Power" Wednesday	7:30

CALVARY BIBLE CHURCH
EVANGELICAL FREE CHURCH
2805 Broadway, Boulder, Colorado

McCarroll Memorial Church

391 South Holly Street
Denver, Colorado

Rev. Clyde H. Shaffstall
Pastor
Home--407 S. Holly
388-3376

A Bible Church
A Friendly Church

When in Denver, make this your church home

THE FIRST NATIONAL BANK

"Established 1871"

Special Checking Accounts
Regular Checking Accounts
Savings Accounts
Night Depository
Loans

Drive-In Windows Open at 8
Member F. D. I. C.

401 Main 776-5800

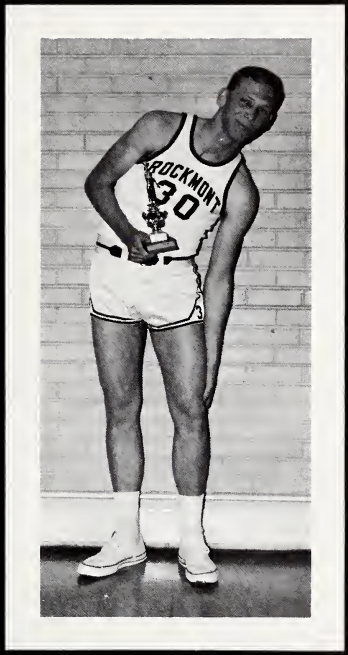
ROCKMONT
30

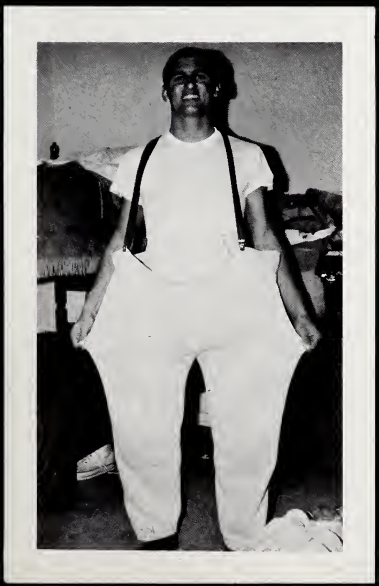

Editor
Joan Sandell

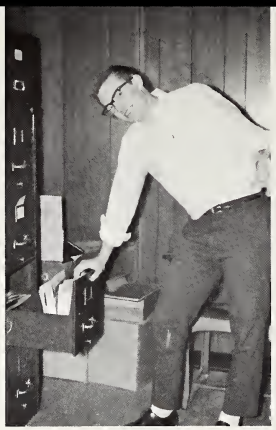

Business Manager
Clayton Livengood

Assistant Editor
Mary Lou Obrecht

Advertising
John Paul Farmer

Copy Editor
Stella Salazer

Dave Frank, Photographer

'SIGNET RECORDS THE YEAR'S EVENTS'

Would you believe! that we have an Annual. That is something to be able to say. It has been a very trying year, but through God's grace and many prayers the Annual was finished.

Using the theme, "The Lord Is My Shepherd", we have tried to create an Annual that every student would be proud to own.

We thank Mrs. Miller, our Sponsor, for serving as Business Manager after Clay left us. A special thanks goes to the Staff and the Students for their cooperation in trying times.

We hope you each enjoy your personal record of each event, activity, and memorable moment of the 1966-67 school year.